

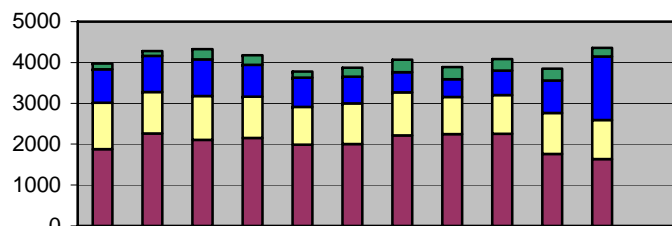

### TEAM EXCELLENCE

Inspections Completed July 2005 – May 2006



	July	Aug	Sep	Oct	Nov	Dec	Jan	Feb	Mar	Apr	May	Jun
Other	141	123	246	234	149	215	307	295	280	286	210	
Pool-Hsng	821	880	902	783	719	659	492	436	603	801	1560	
Food- Other	1135	1020	1070	1012	923	996	1053	914	947	999	950	
Food- Full Serve	1878	2260	2107	2151	1988	2001	2215	2243	2256	1764	1638	

### HOUSING PROGRAM

Goal: Reduce risk factor violations in permitted housing units.

Major Housing Deficiencies per Quarter

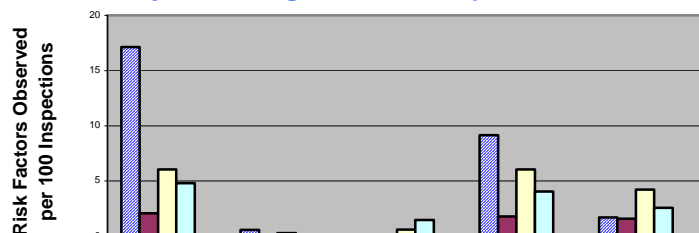

	Structural	Water	Sewage	Trash	Vermin
Baseline	17.14	0.57	0	9.14	1.71
1st Qtr	2.09	0	0	1.79	1.58
2nd Qtr	6.06	0.3	0.61	6.06	4.24
3rd Qtr	4.8	0	1.48	4.06	2.58
4th Qtr					

### FOOD PROGRAM

Goal: Reduce risk factors that can cause a foodborne illness.

Food Safety Risk Factors Observed per Quarter

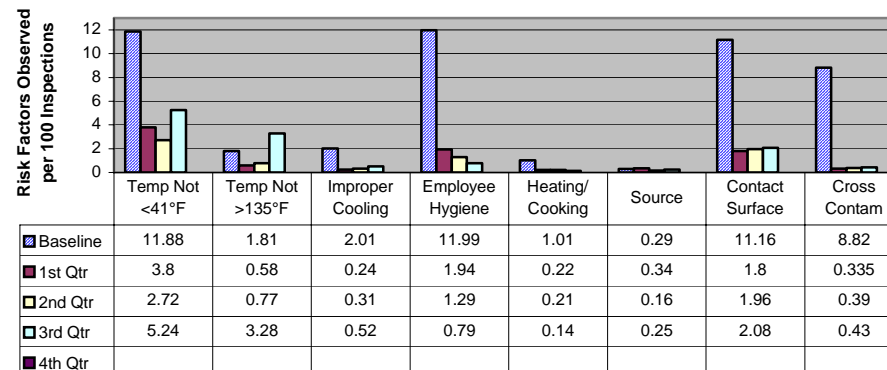

### POOL PROGRAM

Goal: Reduce risk factor violations associated with illness, injury, and death at public swimming pools.

Pool Safety Risk Factors Observed per Quarter

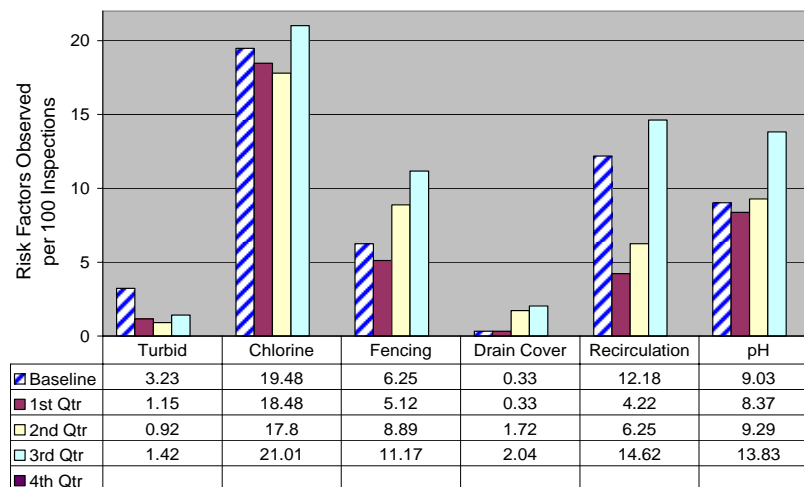

#### NOTES

- ❖ Baseline data acquired from 1<sup>st</sup> Qtr. of FY2003.
- ❖ New Teleforms implemented on Nov 1<sup>st</sup>, 2005 for Food, Pools & Housing
- ❖ EHS activity increase in pool inspections April 2006.

### ANNUAL PERMITS

The total number of current health permits.

Total Annual FHD Permits by Type

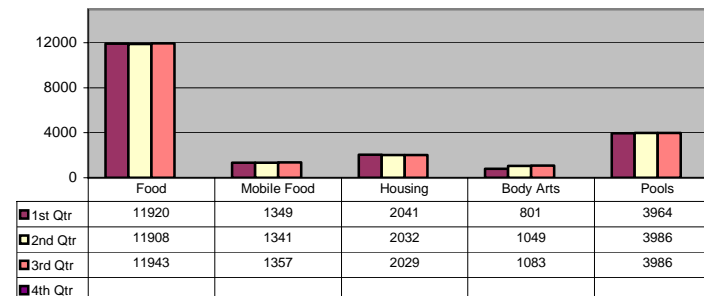

### COMPLAINTS

Goal: Maintain average complaint response time at 5 working days or less.

Average Response Time by Month

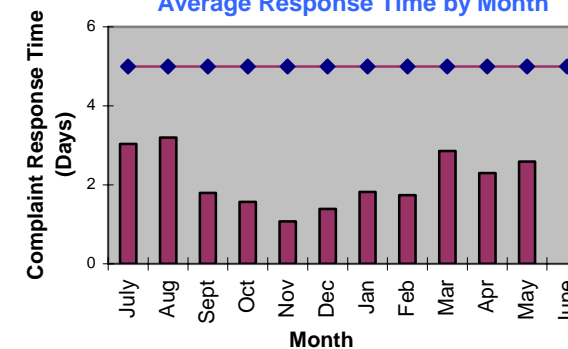

### PLAN REVIEW

Goal: Maintain plan review time at 10 days or less

Average Plan Review Time by Month

